



PATIENT PRESENTING CLINICAL SIGNS

Annie Hovis Intermittent lameness more noticeable after excessive play or rest

- Warms out of it.
- Annie exhibited pain on extension of hips (and also stifles) Noticeably worse in right stifle today. palpated normally, subjectively the right stifle had a little joint effusion compared to the left.

SPECIES

Canine

ULTRASONOGRAPHIC STUDY OF THE BILATERAL STIFLES

RIGHT

BREED
Hovawart Moderate anechoic effusion with capsule distension of the infrapatellar and suprapatellar recesses is seen. Synovial thickening consistent with synovitis is present.

There are moderate periarticular osteophytes.

SEX

FS

The cranial cruciate ligament appears irregularly outlined, thickened and disrupted. Visible fiber discontinuity is seen.

No definitive evidence of meniscal tears are identified on ultrasound.

AGE

3yr

LEFT

Moderate anechoic effusion with capsule distension of the infrapatellar and suprapatellar recesses is seen. Synovial thickening consistent with synovitis is present.

INTERPRETED BY

Nele Eley (Ondreka),
DVM Dr. med. vet.,
DipECVDI

There are moderate periarticular osteophytes.

The cranial cruciate ligament appears irregularly outlined, thickened and disrupted. Visible fiber discontinuity is seen.

No definitive evidence of meniscal tears identified on ultrasound.

HOSPITAL NAME

Franklin Animal Clinic

ULTRASONOGRAPHIC DIAGNOSIS

- Bilateral cranial cruciate ligament disease
- Moderate bilateral stifle osteoarthritis
- No sonographic evidence of meniscal tear

REFERRING VET

Sam Doverspike

INTERPRETATION OF FINDINGS & FURTHER RECOMMENDATIONS

INVOICE

24611

The ultrasonographic findings are consistent with bilateral cranial cruciate ligament disease. Partial rupture appears to be present bilaterally. The changes may be slightly more advanced on the right side. Moderate concurrent osteoarthritic changes are present. The ultrasonographic study did not reveal evidence of meniscal injury.

DATE

04/23/2026

Orthopedic consultation for surgical stabilization such as by TPLO/ TTA is recommended. Monitor for development of meniscal injury is advised as well.



PATIENT

Annie Hovis

SPECIES

Canine

BREED

Hovawart

SEX

FS

AGE

3yr

INTERPRETED BY

Nele Eley (Ondreka),
DVM Dr. med. vet.,
DipECVDI

HOSPITAL NAME

Franklin Animal Clinic

REFERRING VET

Sam Doverspike

INVOICE

24611

DATE

04/23/2026

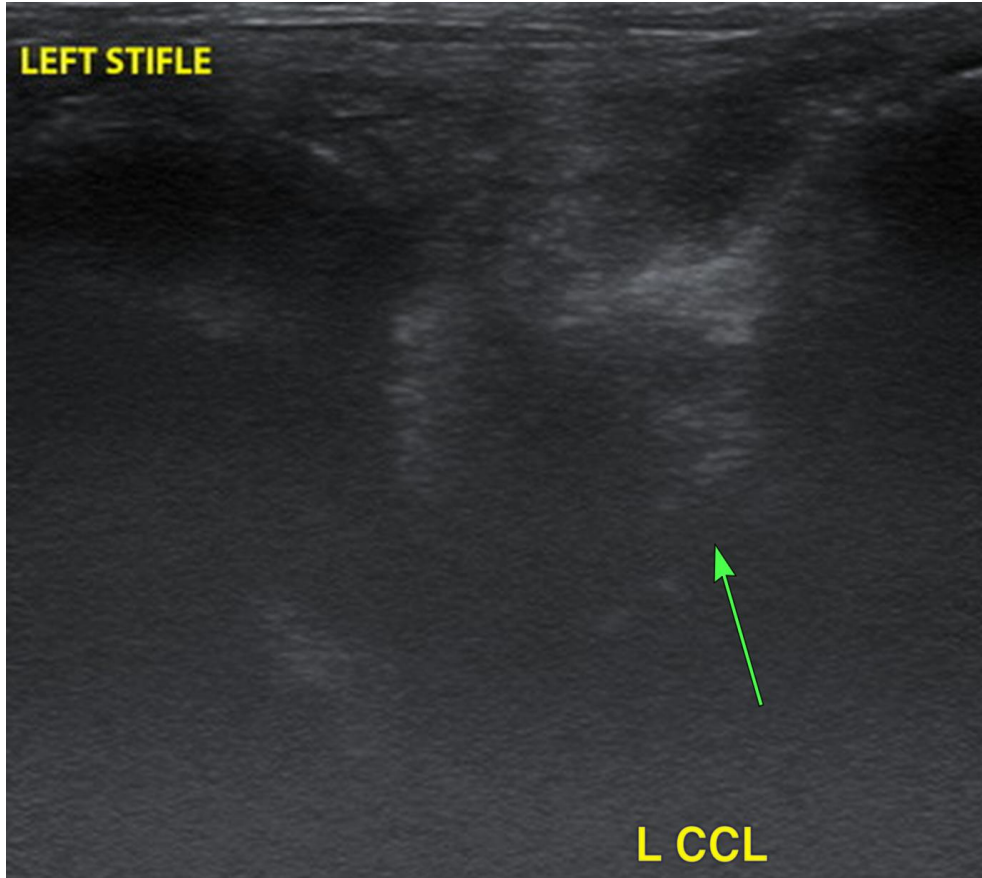



PATIENT

Annie Hovis

SPECIES

Canine

BREED

Hovawart

SEX

FS

AGE

3yr

INTERPRETED BY

Nele Eley (Ondreka),
DVM Dr. med. vet.,
DipECVDI

HOSPITAL NAME

Franklin Animal Clinic

REFERRING VET

Sam Doverspike

INVOICE

24611

DATE

04/23/2026

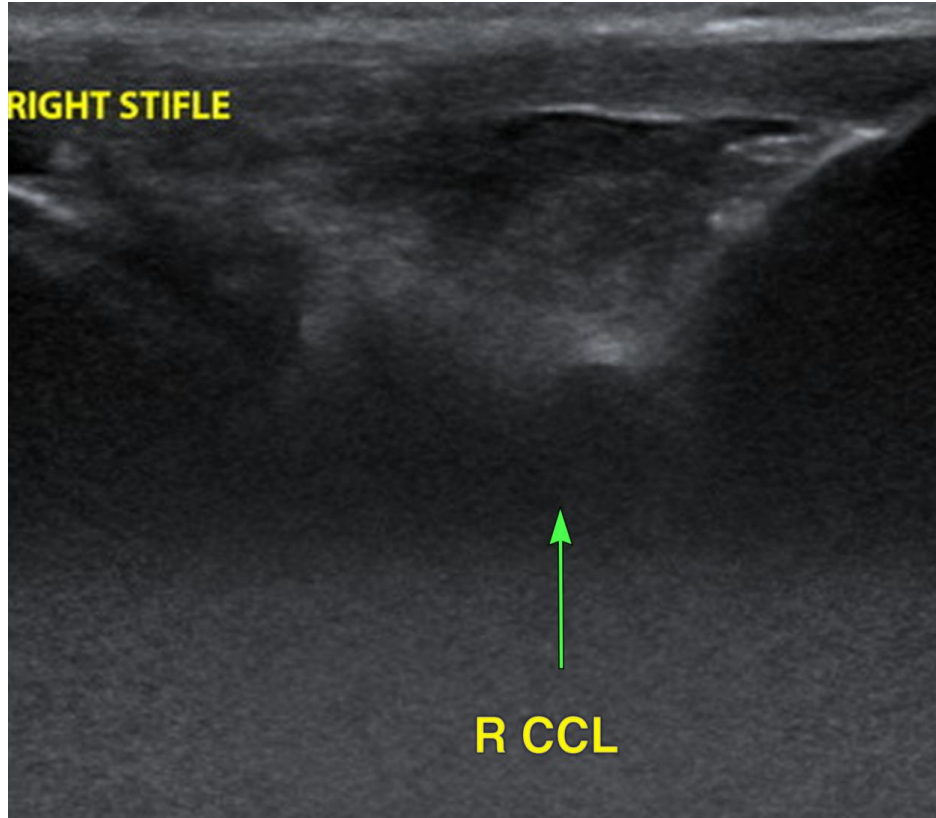

The information and recommendations provided are based on the images presented by the referring veterinarian. No evaluation can be communicated regarding pathology that was not visible in the image/video clips provided.

Thank you for this referral. If the clinical or image interpretation does not parallel your findings or if I can be of any further assistance please contact me.

Nele Eley (Ondreka), DVM, Dr. med. vet., DipECVDI
European Specialist in Veterinary Diagnostic Imaging, Cert. Radiology,
Senior lecturer University of Giessen/Germany, Veterinary Faculty, Department of Radiology.
info@sonopath.com



PATIENT

Annie Hovis

SPECIES

Canine

BREED

Hovawart

SEX

FS

AGE

3yr

INTERPRETED BY

Nele Eley (Ondreka),
DVM Dr. med. vet.,
DipECVDI

HOSPITAL NAME

Franklin Animal Clinic

REFERRING VET

Sam Doverspike

INVOICE

24611

DATE

04/23/2026